

بیماری های دهان ، فک و صورت عملی ۱

آشنایی با پرونده نویسی



Oral medicine (sometimes termed **dental medicine**, **oral and maxillofacial medicine** or **stomatology**) is a specialty focused on the mouth and nearby structures. It lies at the interface between medicine and dentistry.

Oral medicine is concerned with **clinical diagnosis and non-surgical management of non-dental pathologies** affecting the orofacial region (the **mouth and the lower face**). ○

Many **systemic diseases** have **signs or symptoms** that manifest in the orofacial region. ○
Pathologically, the mouth may be afflicted by many **cutaneous** and **gastrointestinal** conditions.

Example conditions that oral medicine is concerned with are **lichen planus**, **Behçet's disease** and **pemphigus vulgaris**. Moreover, it involves the diagnosis and follow-up of pre-malignant lesions of the oral cavity, such as **leukoplakias** or **erythroplakias** and of chronic and acute pain conditions such as **paroxysmal neuralgias**, **continuous neuralgias**, **myofascial pain**, **atypical facial pain**, **headaches** and **migraines**. ○

Another aspect of the field is **managing the dental and oral condition of medically compromised patients** such as cancer patients suffering from related **oral mucositis**, **bisphosphonate-related osteonecrosis** of the jaws or oral pathology related to radiation therapy. ○

Additionally, it is involved in the diagnosis and management of **dry mouth** conditions (such as Sjögren's syndrome) and **non-dental chronic orofacial pain**, such as **burning mouth syndrome**, **trigeminal neuralgia** and **temporomandibular joint disorder**. ○





The overall objective of the teaching clinic is to emphasize the responsibility of dental students in obtaining a thorough medical and dental history, performing a comprehensive head and neck and oral examination, and to obtain appropriate consultation for their patients. The goal of the history and examination is to obtain vital information on medical and oral status, to promote early diagnosis.

The clinical experience will promote the

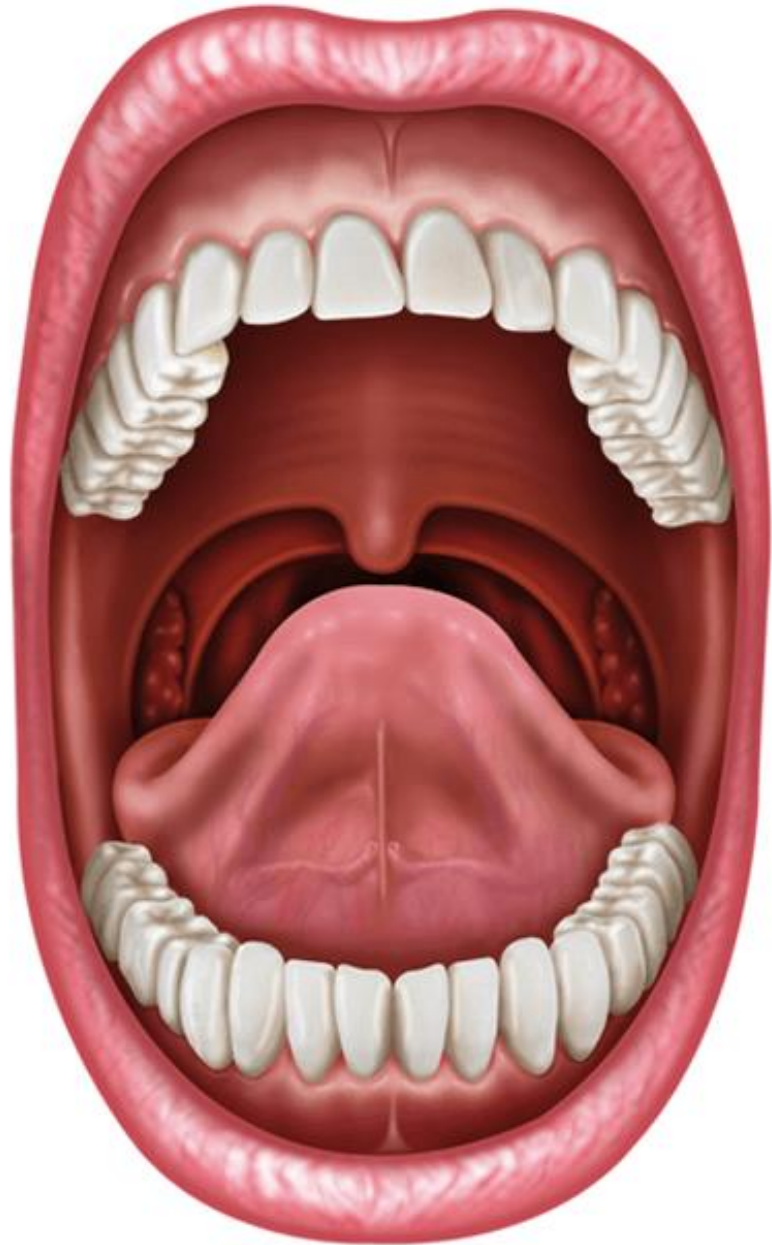

The clinical experience will promote the differentiation between normal and variations of normal and pathology or potential pathology. Clinic rotation will promote appropriate treatment planning and to understand the role of oral and general health for the patient and to facilitate appropriate and safe dental care for patients.

Additionally, a focus on an understanding of the principles of diagnosis and treatment of oral soft tissue disease in medically complex





Additionally, a focus on an understanding of the principles of diagnosis and treatment of oral soft tissue disease in medically complex and non-medically complex patients; orofacial sensory disorders and pain; movement disorders including TMD; salivary gland disease and oral manifestations of systemic disease; and medical management will be emphasized.







The Oral Medicine Clinic at Tufts Dental School is dedicated to the assessment and treatment of oral conditions in medically compromised patients, including Sjögren's Syndrome and dry mouth. The Division of Oral Medicine at Tufts University School of Dental Medicine provides comprehensive oral health care for patients with medically-related disorders of the oral and maxillofacial region.

Services

Our providers serve in the interface between dentistry and medicine, diagnosing and managing diseases and conditions that involve the salivary glands and oral mucosa. These include:

- Oral complications of cancer treatment
- Xerostomia/hyposalivation (dry mouth)
- Acute and chronic oral lesions (e.g. infections, mucocutaneous disorders, cancer and pre-malignant lesions)





- Oral complications of cancer treatment
- Xerostomia/hyposalivation (dry mouth)
- Acute and chronic oral lesions (e.g. infections, mucocutaneous disorders, cancer and premalignant lesions)
- Oral manifestations of systemic diseases
- Burning mouth syndrome
- Medication-induced necrosis of the jaw

With special expertise in the management of Sjogren syndrome and dry mouth, the Division's ongoing clinical and research efforts aim to promote optimal overall health.

Insurance & Billing

Treatment in the Oral Medicine clinic is billed through medical insurance - we do not accept dental insurance. If you

range of services. Our national and international network provides the center with strong ties to other university and hospital based centers.

- Occlusal appliance therapy (mouth guards)
- Trigger point injections and Botox injections
- Cognitive behavioral therapy
- Acupuncture
- Pharmacotherapy
- Dental sleep appliances to treat obstructive sleep apnea

Our national and international network provides the center with strong ties to other university and hospital based centers - allowing for follow up referrals for out-of-town patients.

Practice Areas

Craniofacial Disorders

The Craniofacial Pain Center is a multidisciplinary pain management





انواع سردرد

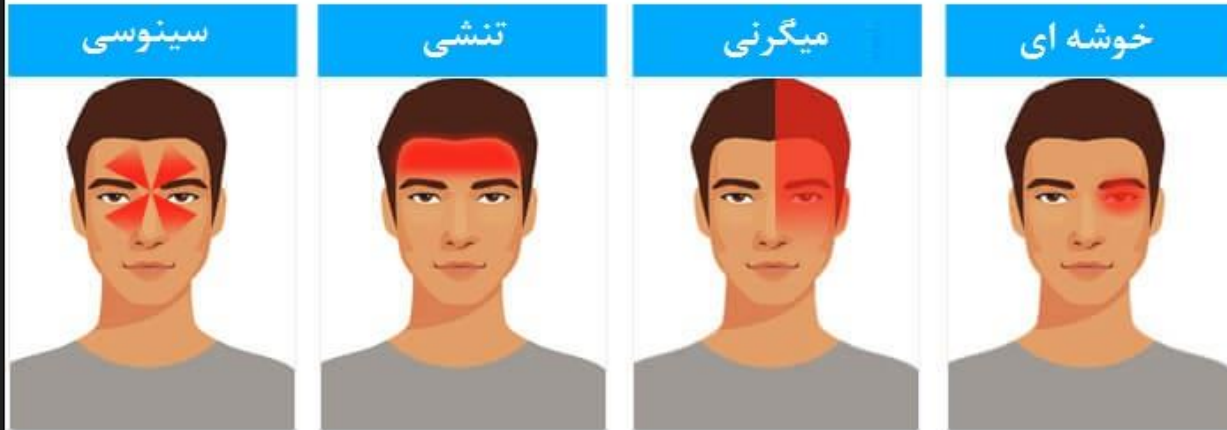

Craniofacial Disorders

The Craniofacial Pain Center is a multidisciplinary pain management program. We understand that pain management is a complex issue, requiring the combined expertise of dental and medical health providers.

Dental Sleep Disorders

The Dental Sleep Center is dedicated to the treatment of Obstructive Sleep Apnea (OSA) syndrome. OSA is a common disorder associated with serious and adverse health consequences.

Headache Disorders

The Headache Center is devoted to the diagnosis and interdisciplinary management of complex headache and related disorders.



Diagnostic Sequence



History ○

Examination ○



هشدار پزشکی و مراقبت های ویژه



دانشگاه علوم پزشکی سمنان
دانشکده دندانپزشکی

نام و نام خانوادگی بیمار: سن بیمار: تاریخ:

جنس: مذکر مؤنث وضعیت تاهل: مجرد متأهل

آدرس و تلفن:

شکایت بیمار:

تاریخچه شکایت بیمار:

۱- توصیه رادیوگرافی و آزمایشات تکمیلی:

۲- تشخیص های احتمالی:

۳- توصیه های درمانی:

۴- ملاحظات دندانپزشکی:

معرفی به بخش یا بخش های: بخش پروتو بخش ارتودنسی بخش جراحی بخش رادیولوژی

بخش پروتز بخش بیماریهای دهان بخش آسیب شناسی بخش درمان ریشه

امضاء مسئول بخش بیماریهای دهان



رادیولوژیست محترم لطفا

Panoramic view

PA 

BW left & right molars / premolars

تاریخ

مهر و امضا



○ آزمایشگاه محترم لطفا

CBC+diff ○

FBS/2hpp/HbA1c ○

LDL/HDL/TG/Chol ○

ALT/AST

U/A

T3/T4/TSH

.....

تاریخ

مهر و امضا

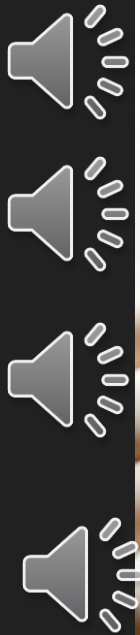

معاینه خارج دهانی	
صورت	
آسیمتری:	
پیگمانتاسیون:	
تغییرات پاتولوژیک دیگر:	
گردن	
آسیمتری:	
پیگمانتاسیون:	
معاینه غدد تیروئید:	
معاینه گره های لنفاوی:	
مفصل گیجگاهی فکی	
حساسیت مفصل در لمس	<input type="checkbox"/>
محدودیت در باز کردن دهان	<input type="checkbox"/>
درد یا انحراف فک حین باز کردن دهان	<input type="checkbox"/>
صدای مفصل	<input type="checkbox"/>
علائم دیگر:	
معاینه داخلی دهانی	
لب ، گونیه، وستیبول وناحیه رترومولر	
ساختمان آناٹومیك قابل مشاهده	
تغییرات پاتولوژیک:	
لثه	
ساختمان آناٹومیك قابل مشاهده	
تغییرات پاتولوژیک:	
کام سخت و نرم	
ساختمان آناٹومیك قابل مشاهده	
تغییرات پاتولوژیک:	<input type="checkbox"/> پریودنتیت <input type="checkbox"/> زلریوبت
سطح دور سال و کناره طرفی زبان	
ساختمان آناٹومیك قابل مشاهده	
تغییرات پاتولوژیک:	
سطح وتریال زبان و کف دهان	
ساختمان آناٹومیك قابل مشاهده	
تغییرات پاتولوژیک:	
سطح فارنژیال زبان	
ساختمان آناٹومیك قابل مشاهده	
تغییرات پاتولوژیک:	
دندان	
تغییرات تکاملی و آناٹومیکی	
تغییرات پاتولوژیک:	
نوع اکلوژن	



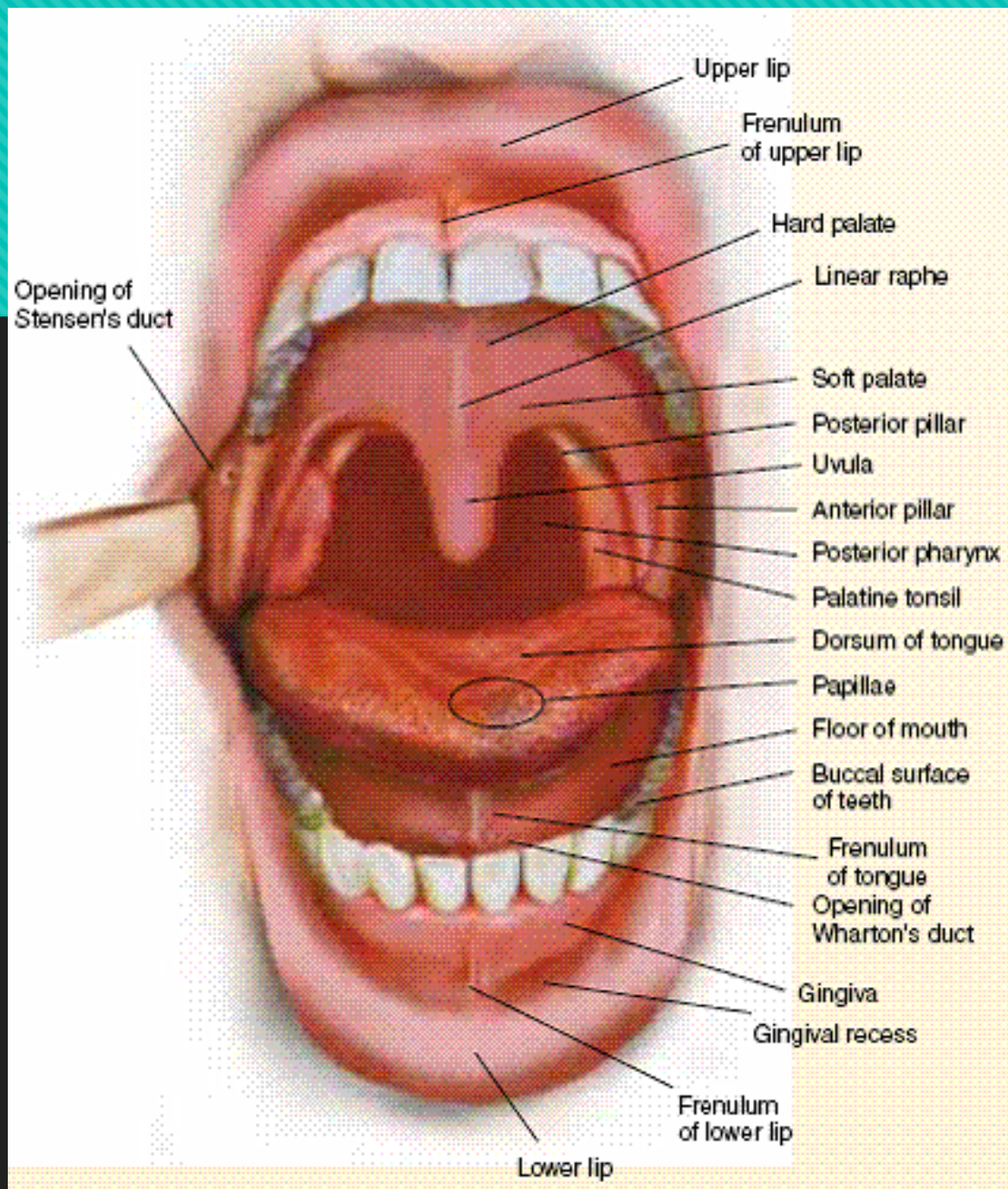

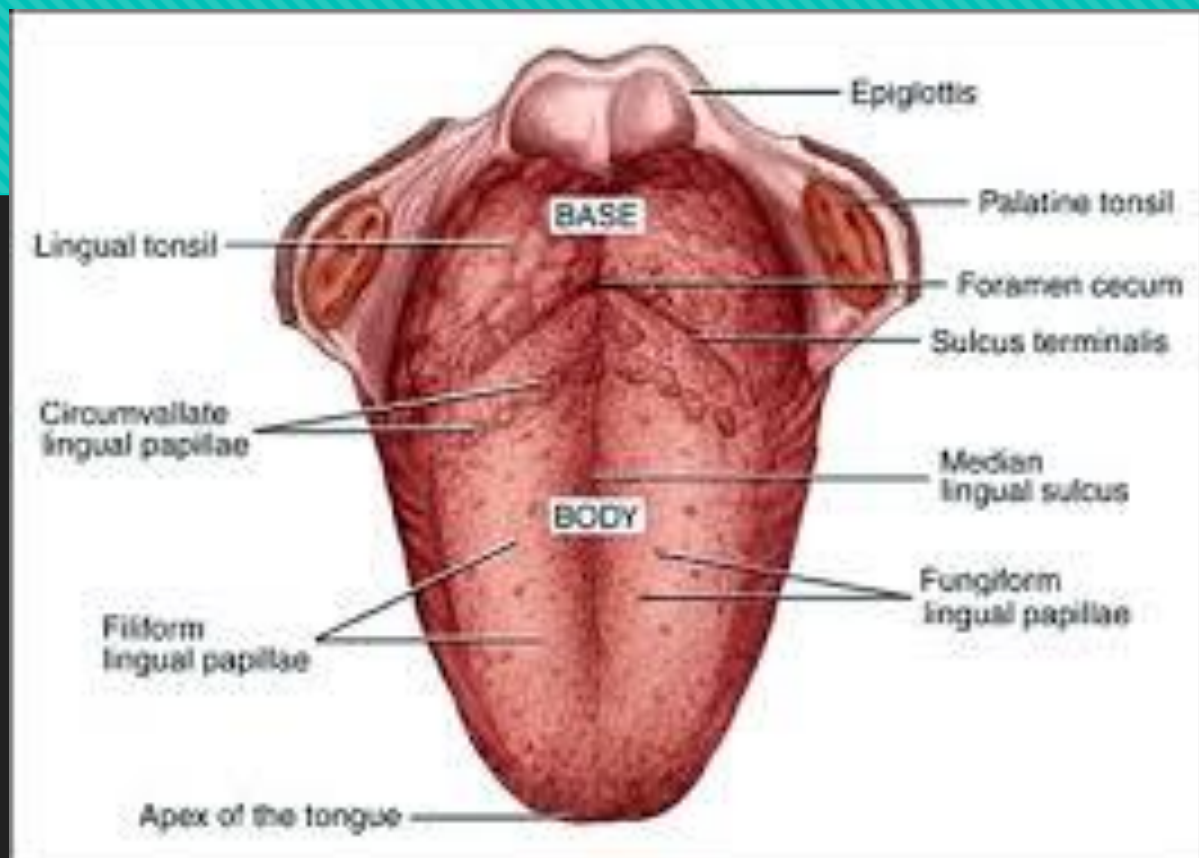
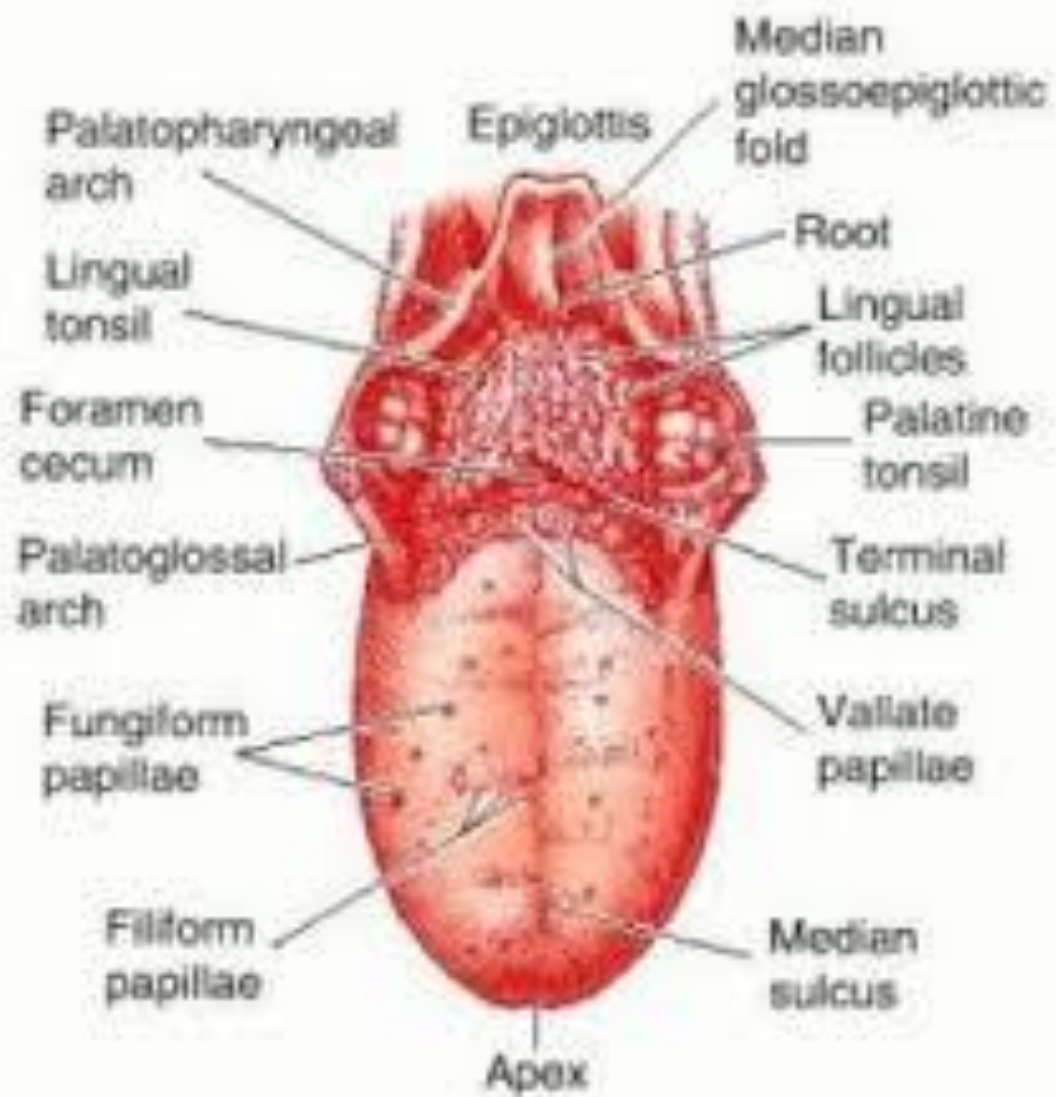



با تشکر از توجه شما عزیزان